

No.NH-15015/29/2001-PL

Dated, the 5th July, 2001

To

All PWD Secretaries of State/UT Administrations

Subject : Guidelines for expeditious acceptance of tenders and award of work

It has been observed that in quite many cases, the State PWDs are taking unduly long time in calling tenders and award of work after the estimates are sanctioned by the Ministry. The delay invariably results in time and cost overruns and it has been viewed seriously. There is, therefore, a need to streamline the procedure with a view to ensure that the sanctioned works are put to tender expeditiously and awarded within a time bound frame.

2. Based on the experience gained in award of works on various National Highways, the following time limit has been decided for award of different categories of works from their date of sanction.

- | | | |
|------|---|---|
| 2.1. | Works costing less than Rs.5 crore -
which do not require pre-qualification
of contractors | Five months |
| 2.2. | Works costing more than Rs. 5 crore -
and upto 20 crore - to cover
bidding system | Six months |
| 2.3. | Works costing more than Rs. 20 crore -
requiring pre-qualification of
contractors by the Ministry | Six months. The pre-qualification process will be
started immediately after circulation of Annual
Plan/Technical approval to the proposal so that
Pre-qualification documents are received from
contractors by PWD before sanction of works. |
| 2.4. | Improvement in Ridding Quality
(IRQP) and Periodical Renewal (PR)
works | The State PWD can take advance action for tendering
in consultation with concerned zonal Chief Engineer
of the Ministry after the National Highway stretches
have been identified by Regional Officers of the
Ministry in the month of December of the previous
year. The pre-award action should be completed
preferably by month of March and works are awarded
as soon as these works are sanctioned in the months
of April/May. |

1-Superseded vide circular dated 01.06.2

2-Supersedes all earlier circulars

3- Amendment vide circular dated 19.09.2012

3. The above time frame should be strictly followed in letter and spirit and field organizations given instructions to implement the same. If the work is not awarded within the stipulated time, it may lead to de-sanction of the work unless Ministry's prior approval to extension of the time limit is obtained. Any lapses would be viewed seriously and the cost over-runs due to delays/negligence on the part of State PWDs in not adhering to the prescribed time frame could entail either :-

- (i) deduction from agency charges
or
- (ii) reduction of the Annual Budgetary Allocation

(4) If required the State PWDs may amend their existing procedure, for tenders and award of work to follow the above time frame.

(5) This supersedes earlier instructions issued on the subject.

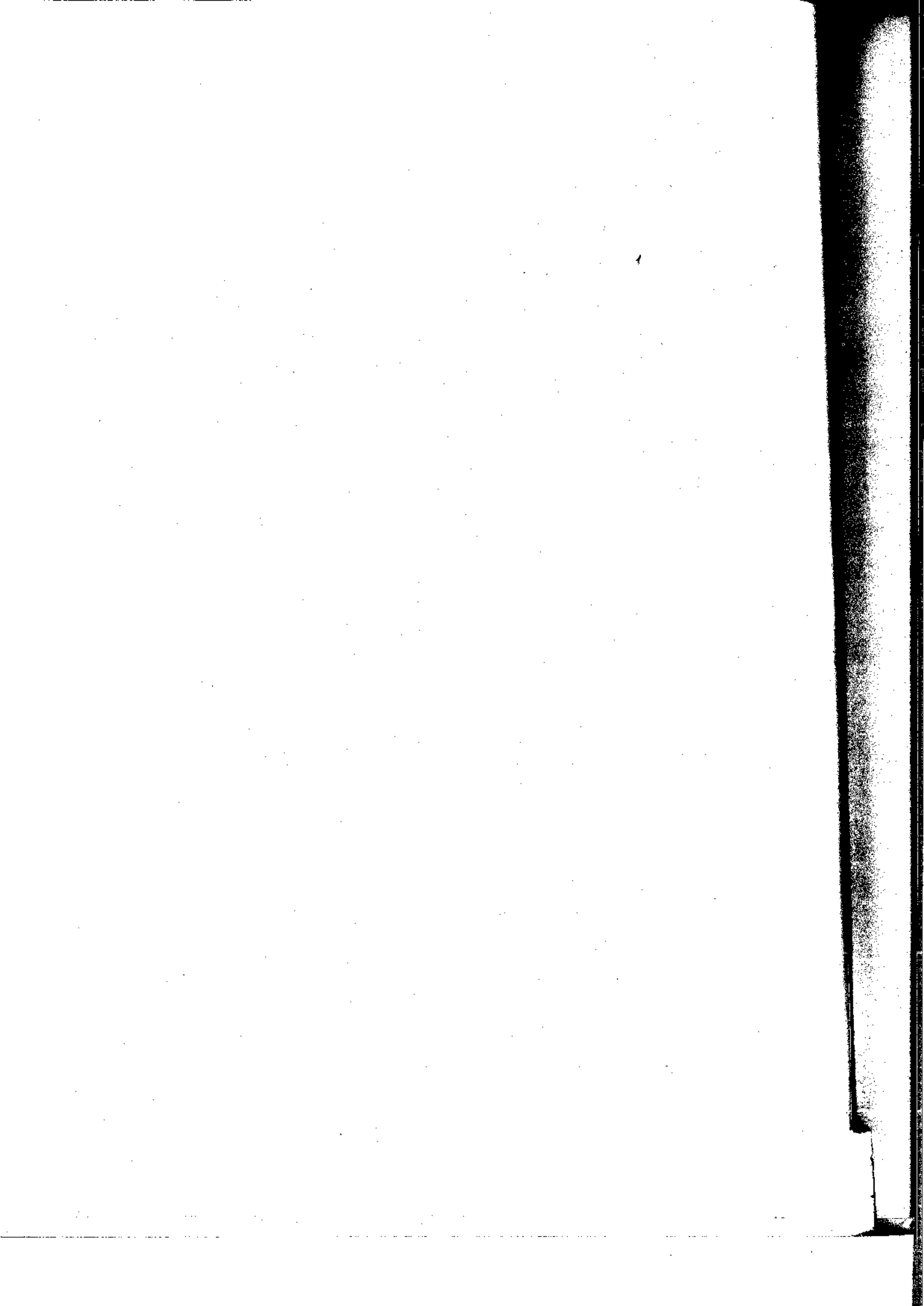

141. LAND ACQUISITION

Code No.	Circular No. & Date	Brief Subject	Page No.
141.10	RW/NH-11029/2/2000-US(D.I) dated 8.2.2000	Revision of Land Acquisition estimate	141/6
141.11	RW/NH-11029/2/2000-US(D.I) dated 1.5.2000	Revision of Land Acquisition estimate	141/6
142.	NH PROPERTY - INSPECTION BUNGALOWS, LICENSING STATUS, ACCESS CONTROL		
142.19	RW/NH-33023/19/99-DO III dated 27.7.1999	Need for systems improvement for installation of Petrol/ Diesel - Retail outlets along National Highways	142/17 to 19
142.20	RW/NH-11021/1/99-US(D.I) dated 6.8.1999	Licensing of NH Land for the construction of approach road to private property abutting on National Highways	142/19
142.21	RW/NH-33023/19/99-DO III dated 31.8.2000	Systems improvement for installation of Petrol/Diesel/Gas - Retail outlets and service stations as well as access to private properties along National Highways	142/20 to 31
143.2	BYPASSES AND PARALLEL SERVICE ROADS		
143.2.11	RW/NH-24035/22/94-Pl.Vol.V dated 20.6.2000	Construction of Bypasses on National Highways	143.2/6
144.	RIBBON DEVELOPMENT, ENCROACHMENTS AND EVICTION		
144.16	RW/NH-11014/1/96-PL dated 27.10.1998	Demarcation of Building Lines and Control Lines on the land adjacent to the National Highways	144/34
144.17	RW/NH-11014/1/96-PL dated 16.8.2000	Demarcation of Building Lines and Control Lines on the land adjacent to the National Highways - Enactment of Legislation and Enforcement	144/34 & 35
145.	UTILITY SERVICES AND CANAL CROSSINGS		
145.16	RW/NH-34066/2/95-S&R dated 25.10.1999	Bridges on National Highways and other Centrally Sponsored Schemes - Provision of various types of utility services on Bridges and Design of Footpath Slab	145/19 & 20

LAND ACQUISITION

Code No.	Circular No. & Date	Brief Subject	Page No.
141.10	RW/NH-11029/2000-US(D1) dated 8.2.2000	Revision of Land Acquisition estimate	141/6
141.11	RW/NH-11029/2000-US(D1) dated 1.2.2000	Revision of Land Acquisition estimate	141/6
142		NH PROPERTY - INSPECTION BUNGALOWS, LICENSING STATUS, ACCESS CONTROL	
142.19	RW/NH-33023/1999-DO III dated 27.7.1999	Need for systems improvement for installation of Petrol Diesel - Retail outlets along National Highways	142/17 to 19
142.20	RW/NH-11021/1999-US(D1) dated 8.8.1999	Licensing of NH Land for the construction of approach road to private property abutting on National Highways	142/19
142.21	RW/NH-33023/1999-DO III dated 31.8.2000	Systems improvement for installation of Petrol/Diesel/Gas - Retail outlets and service stations as well as access to private properties along National Highways	142/20 to 31
143.2		BYPASSES AND PARALLEL SERVICE ROADS	
143.2.11	RW/NH-24032/2004-Pl Vol V dated 20.6.2000	Construction of Bypasses on National Highways	143.2/6
144		RIBBON DEVELOPMENT, ENCROACHMENTS AND ERECTION	
144.16	RW/NH-11014/1998-Pl dated 27.10.1998	Demarcation of Building Lines and Control Lines on the land adjacent to the National Highways	144/34
144.17	RW/NH-11014/1998-Pl dated 16.8.2000	Demarcation of Building Lines and Control Lines on the land adjacent to the National Highways - Enactment of Legislation and Enforcement	144/34 & 35
145		UTILITY SERVICES AND CANAL CROSSINGS	
145.16	RW/NH-34066/2002-S&R dated 22.10.1999	Utility services on Bridges and Design of Footpath Slab Sponsored Schemes - Provision of various types of Bridges on National Highways and other Centrally	145/19 & 20

No. R

To

Subject

are s

Court

Gove

2.

enter

wou

any

3.

guid

No

To

Sub

I

co

fo

g